







Fichier provisoire
des circulations souterraines

LEGENDE

-  Point d'injection
-  Traçage
-  Point de restitution
-  Limites communales

Sources :
 © Bureaux Etudes (divers)
 © IGN - SCAN25 - IGN
 - Paris 2007-protocole MEDAD ©
 © DIREN Franche-Comté 2009 / BF

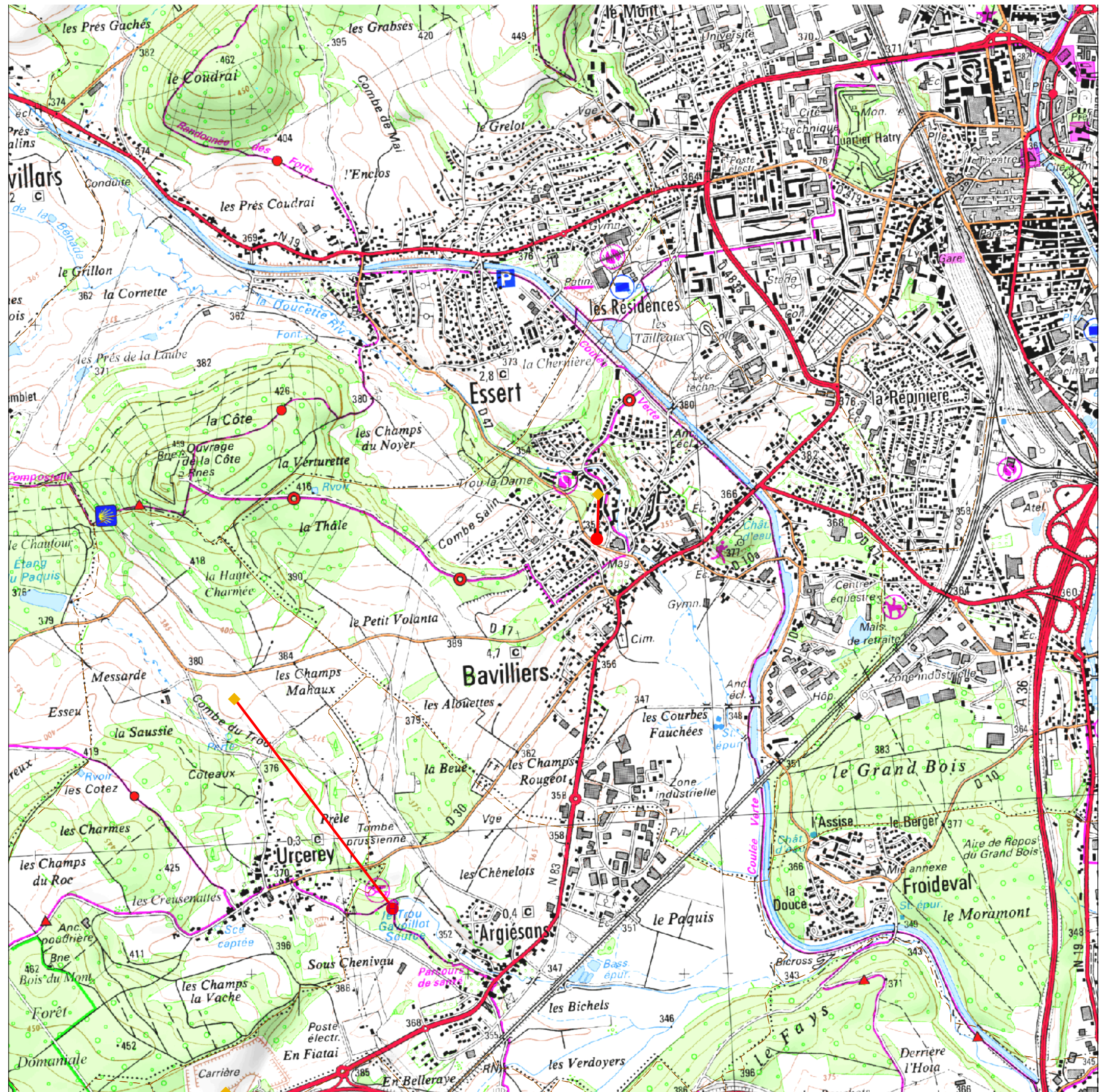

Circulations souterraines reconnues par traçage

INVENTAIRE - DIREN FRANCHE COMTE

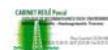

COMMUNE INJECTEE : Bavilliers

INSEE : 90008

Trou la Dame

Coord_X 987584 Coord_Y 6731783 Alt. : 347

Commentaires

Date hors norme

Traçage_ID: Date du traçage Debit Masse Etat hydrologique Traceur: Operateur:

TB001 10/09/1980 3 Fluoresceine SRAE

DESTINATIONS SURVEILLEES CONNUES

| Commune | Toponyme: | Alt. | CoordX | CoordY | Rest. | Debit | Dist | Temp |
|------------|--------------------------|------|--------|---------|-------------------------------------|-------|------|------|
| Bavilliers | Résurgence de Bavilliers | 345 | 987576 | 6731576 | <input checked="" type="checkbox"/> | 0 | 240 | 18 |