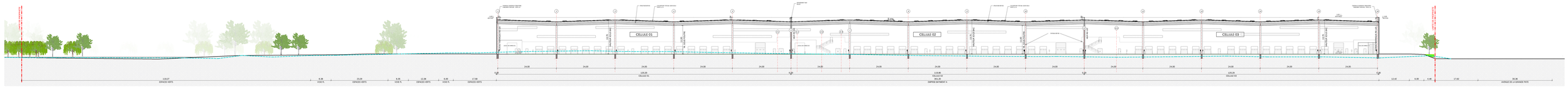

COUPE LONGITUDINALE A-A

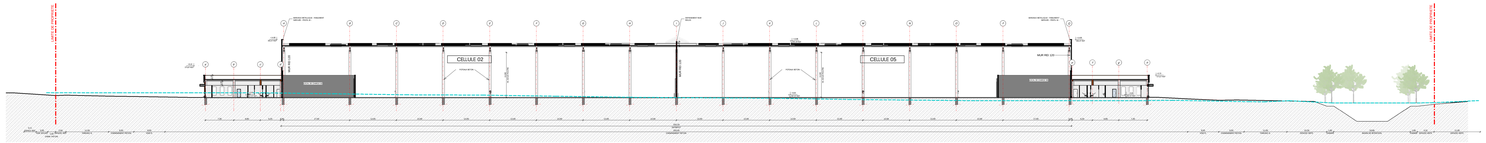

COUPE TRANSVERSALE B-B

FACADE SUD-OUEST

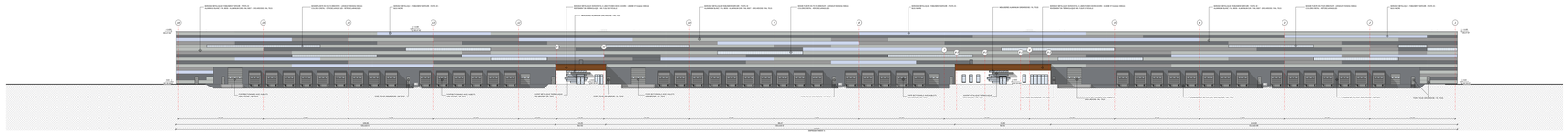

FACADE NORD-EST

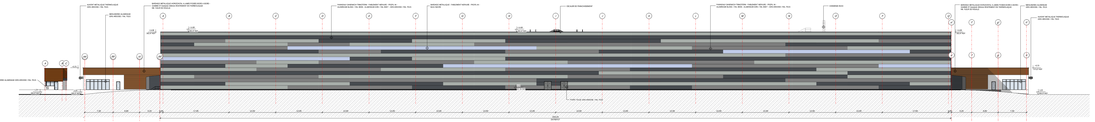

FACADE NORD-OUEST

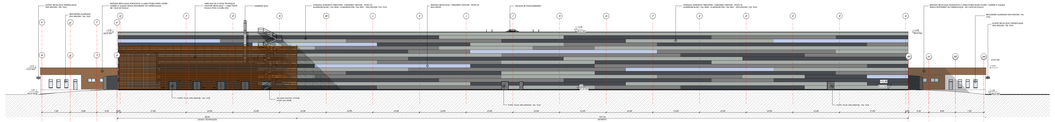

FACADE SUD-EST

COTES D'IMPLANTATION ALTIMETRIQUES DES BATIMENTS

- BATIMENT A - PLATEFORME LOGISTIQUE	(0.00 = 367.37 NGF
- BATIMENT B - POSTE DE GARDE	(0.00 = 369.00 NGF
- BATIMENT C - ABRIS VELOS	(0.00 = 367.80 NGF
- BATIMENT D - ABRIS VELOS	(0.00 = 367.80 NGF
- BATIMENT E - ABRIS VELOS	(0.00 = 367.25 NGF
- BATIMENT F - ABRIS VELOS	(0.00 = 366.85 NGF

COTE SIMPLIFIEE/COTE ALTIMETRIQUE DE REFERENCE. (0.00 = 367.37 NGF

COUPES & FACADES

PC 05 COUPES
CAI AP 05 PLANS DES FACADES
PIECE ECRITE
PIECE DESSINEE

SELP VAILOG FONTAINE
Rue BEUFOR DU
CONSTRUCTION D'UNE PLATEFORME LOGISTIQUE
Z DE LABORAC - ILE ADELPHE ROUGO - 30.00
30350 FONTAINE

DEMANDEUR

SELP VAILOG FONTAINE
Rue Beufor
CS 10001 - 30350 FONTAINE
+33 (0)4 66 80 80 00
www.vailog-group.com

ARCHITECTE

S.A.R.L. d'architecture ARCHI-FACTORY
Cabinet Nîmes
13, Boulevard Victor Hugo
30000 NIMES
+33 (0)4 66 36 29 29
Contact@archi-factory.eu

ARCHI-FACTORY
Cabinet de Tél : 13 Boulevard Jean Monnet
30000 - NIMES Tél : 04 66 36 29 29 Fax : 04 66 36 29 29
S.A.R.L. d'architecture au capital de 7 500 € R.C.S. NIMES 439 291 157 - N° de SIRET 439 291 157 00011 - Code APE 7111Z - N° d'identification TVA FR 87 439 291 157
Membre du Syndicat des Architectes du Gard n°2011-07

ASSISTANT MAITRE D'OUVRAGE

ETYCO
21, rue Jacques Daguerre
34070 MONTPELLIER
+33 (0)4 79 37 26 00
contact@etyco.net

ETUDE DE FAISABILITE
PERMIS DE CONSTRUIRE